

---

# RESIDENCY 1 EDTPA MENTOR TEACHER CHEAT SHEET

CANDIDATES WILL TEACH 4-5  
LESSONS IN A ROW THAT BUILD  
ON THE SAME SKILL



THEY WILL TEACH SMALL/WHOLE  
GROUPS AND THE SMALL GROUP  
LESSON CAN BE WITHIN THE WHOLE  
GROUP LESSON

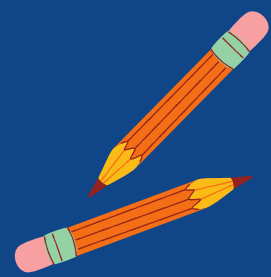

THE CANDIDATES AND THEIR  
GROUP WILL BE VIDEOTAPPED  
DURING THEIR LESSON



THE FOCUS OF THESE LESSONS ARE  
ON PLANING, TEACHING, AND  
ASSESSING FOR STUDENT  
LEARNING AND ENGAGEMENT



**If you have any questions,  
please contact Dr. Nichelle  
Robinson at  
[ncrbnson@memphis.edu](mailto:ncrbnson@memphis.edu)**

---