THE UNIVERSITY OF MEMPHIS

Capital Projects Management

General Encumbrances
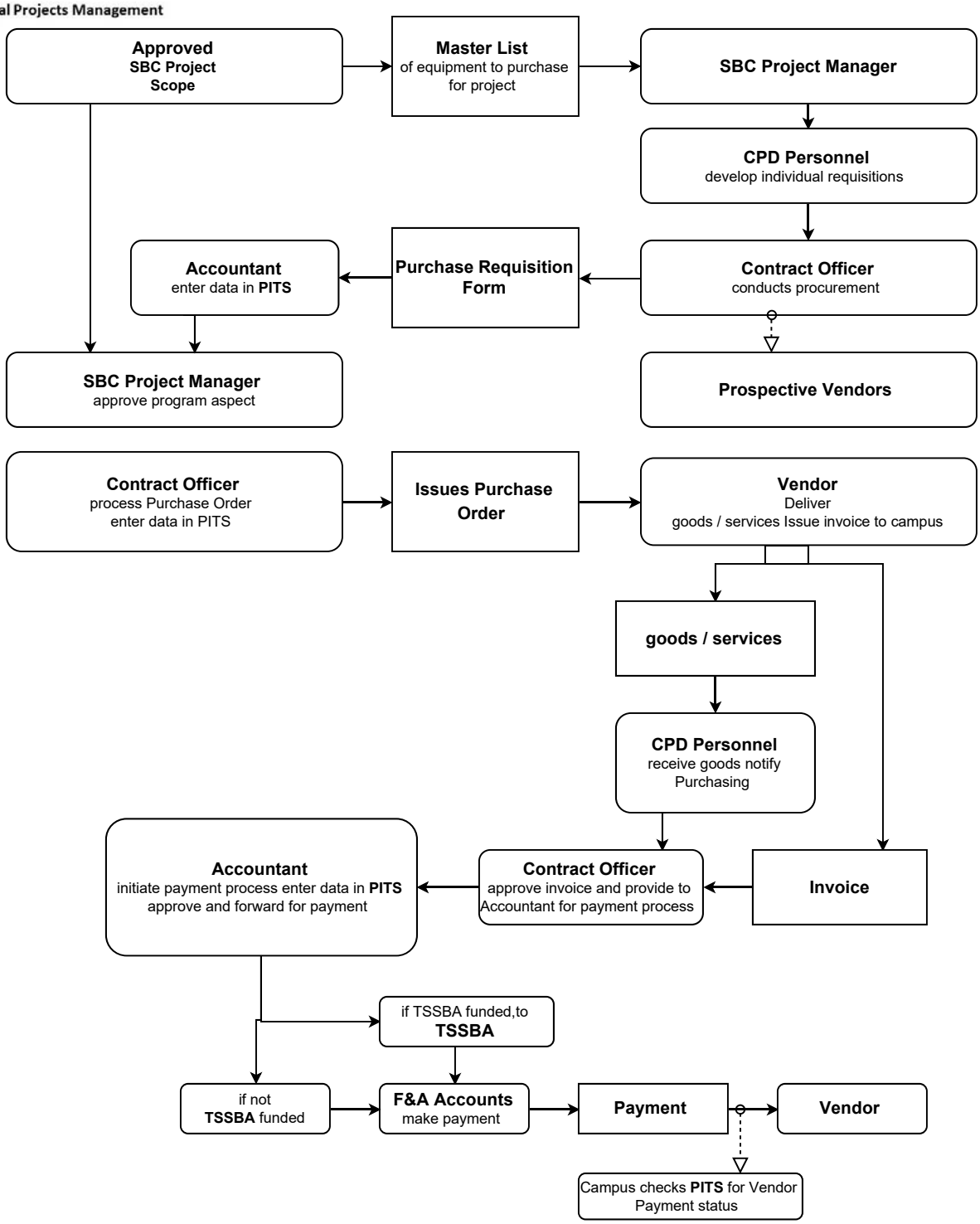
02/19/18